COUNTY PIONEER SOCIETY IN SESSION TODAY—PAGEANT, FIREWORKS TOMORROW EVENING

The people which take no pride in the noble achievements of remote ancestors will never achieve anything worthy to be remembered with pride by remote descendants. MACAULAY.

DAILY YPSILANTIAN-PRESS

Vol. XX, No. 96 Ypsilanti, Michigan, Tuesday, July 3, 1923 Price Three Cents

THE WEATHER
WEDNESDAY UNSETTLED

PAGEANT PRESENTED TONIGHT

DESPERADOES ROB STAGE OF MAIL AS IT REACHES YPSILANTI

Band Of Highwaymen Known As Kiwanians Hold Up Driver At Point Of Gun And Carry Off Pouch Of Valuable Mail

PASSENGERS DETAINED AT ROUGH CABIN IN WILDS OF GILBERT PARK

Despite Hardships And Perils Of Trip Newcomers Finally Decide To Settle Permanently in Ypsilanti

After a journey from Detroit fraught with perils and narrow escapes, the old stage coach reached Ypsilanti at six o'clock last evening only to be held up by a band of highwaymen more fierce than the two desperado gangs which held up passengers enroute.

A group of mounted, masked bandits rushed out as the coach reached the corner of Gilbert park, the drivers were forced to sit, hands up, while the coach was robbed of its pouch of valuable mail and were then ordered to drive their passengers to the cabin in Gilbert park, where it is understood the desperadoes, known as Kiwanians intended to hold them captive. They were later released, however.

A body of good citizens were on hand to welcome the newcomers and urged that they remain in Ypsilanti permanently. In frock coat and high hat, Dr. E. S. George, Kiwanis president first welcomed the travellers, introducing "Uncle Carl Pray" who eloquently set forth the attractions of the city, such as fresh spring water, fertile fields and good liquor in quantities sufficient to meet their needs. He predicted that future Ypsilantians would be able to have fine farms, send sons to the Legislature and even be authors of gasoline taxes which might pass.

Speaking for the travellers Clyde Ford declared that the inducements were not great. Coming here from New York state with a large sum of money, he had been three times held up between here and Detroit, and had it not been for one of the ladies in the coach who kindly loaned him her stocking it is altogether likely that the large sum he so touchingly dwelt on, would have been lost. It was not altogether clear that the sum was not lost, in fact, he had not yet been able to get it back again.

Considering the fine water, rolling fields and good liquor,on the other hand, he felt that this might be a good place to stop and invest the large sum, should he succeed in obtaining it.

Rep. Joseph Warner, driver of the coach, declared that this would be his last journey as a stage coach driver. He declared emphatically that the trip had been too much of a strain for him and he intended to purchase a couple of cows and start peddling milk in Ypsilanti.

The ladies, Miss Mary Hoover, Miss. Josephine Forbes and Mrs. Spalsbury were too overcome by the fatiguing trip with its hairbredth escapes, to speak to the assembled citizens who had come to greet them. They were given a sample of Ypsilanti's much praised water and promised some of the liquor a little later on, and then released.

Letters of greeting from the Mayor of Detroit, president of the Detroit Board of Commerce, Wayne and Dearborn Rotarians, which escaped the bandit gang, were read by Dr. George who first welcomed the newcomers.

Carl Lindegrin led the crowd, which filled the park in singing "America" and "Michigan, My Michigan" in closing.

Band Concert

Popular and classical selections were played by Ford's band last evening when they entertained Ypsilantians and their Centennial guests at Gilbert Park.

Gilbert Park was well crowded with spectators visiting the log cabin with its display of old household goods of a century ago. In the tent adjoining, the exhibition of old farm machinery which was loaned by Henry Ford for the occasion attracted considerable attention throughout the evening.

About five thousand visitors were in the park during the afternoon and evening, it is estimated.

FIREWORKS BAN TO BE ENFORCED

POLICE RELEASE FIRST OFFENDERS WITH A WARNING AGAINST FIRECRACKERS

Police last evening brought in several young boys who were firing off torpedoes and fire crackers on the streets. The boys were released after receiving a warning from Chief of Police John Conners.

Chief Connors today is reminding Ypsilantians that the use of firecrackers has been forbidden by the city council and he requests all citizens to see to it that children obey this regulation.

"We don't want our Centennial celebration to be marred by accidents. So far there has been no difficulty of any sort, but fire crackers are dangerous and if they are used accidents are almost certain to follow.

"Aside from the fact that fire works have been barred by the council, I appeal to all Ypsilanti people not to use them for the sake of preventing unfortunate accidents which would cast a shadow over the entire celebration."

The Police department intends to enforce the city regulation forbidding the use of fireworks in so far as possible, the Chief stated this morning.

PIERCE BOWLDER IS DEDICATED

STONE MARKING SITE OF REV. JOHN D. PIERCE'S RESIDENCE DEDICATED

At an impressive but simple ceremony Monday afternoon Ypsilanti Rotarians dedicated the bowlder which they placed at the site of the home of Rev. John D. Pierce, the "Father of Education in Michigan," at the corner of Emmet and Ballard Streets.

Pres Chas. Mc. Kenny gave the presentation address speaking of Rev. Pierce the citizen, the educator and the man and dwelling upon his connection with Ypsilanti during the 27 years he lived here.

Mayor E. R. Beal gave the speach of acceptance briefly mentioning the importance of Rev. Pierce in the civic life of the city and on behalf of the city accepting the Rotary bowlder.

The bowlder is of granite, about two and a half feet high. A copper plate inscribed with the name, dates of his residence at that location 1867—1880 and the present year, is embedded in the rock.

WANTED—PEA PICKERS

Boys and girls to pick peas Thursday morning. D. W. Dirr, E. Forest. Adv. 703

LOST—BLACK ANGORA CAT

Reward. Return to 115 Ballard. Phone 453-J. Adv. 702

SHIEKS ARRESTED SENT BACK HOME

YPSILANTI NO PLACE FOR THREE ADVENTURERS FROM PLYMOUTH

"Where do you think you are, in Escore or Hamtramck?"

This was the question Chief of Police John Connors asked three Plymouth men who were arrested last night for accosting girls on the streets here.

The men were arrested early in the evening by officer Citersdorf who noticed that they were persistently paying attention to some girls who quite evidently did not respond. He took all three to the city hall where they were held until Chief Connors returned from duty at the Centennial ball at 11:30.

The men ranged in age from 22 to 35 years and they were a sheepish looking trio when the Chief came in. Their evening had been spoiled and as his had been a busy one the encounter was not exactly pleasant.

The Chief released the men after informing them that Ypsilanti was a poor place in which to try out their ability as shieks.

YPSILANTI D. A. R. BOWLDER HONORS PIONEERS OF CITY

D. A. R. DEDICATES MONUMENT AT IMPRESSIVE SERVICE IN FOSTER PARK

One of the impressive services of the Centennial celebration took place Monday afternoon on the site of the original pioneer settlement in Ypsilanti, then called Woodruff's Grove, when the local Chapter, Daughters of the American Revolution dedicated a boulder to these heroic pioneers who came from New York, Pennsylvania and Ohio and located near the Huron river.

The triangular piece of land on which the boulder stands is the gift to the city of the descendants of the late L. Z Foerster. The boulder faces the old Foerster homestead and commands the three roads, Grove and Prospect Sts., and the Belleville road.

There were perhaps three or four hundred people, citizens of Ypsilanti and their guests gathered for the dedication. The Ford Tractor band played the inspiring strains of Sousa's March, "The Stars and Stripes Forever." The Bugle Call was given, followed by a verse of "America."

Rev. Harvey Colburn offered prayer and children of the General Pershing and Col. Roosevelt clubs of the city schools were present and sang, "America the Beautiful."

The Park was presented to the city as a memorial to the late L.

(Continued on Page Two)

NO PAPER WEDNESDAY

Pursuant to its usual custom The Ypsilanti Press will give its employees a holiday July Fourth and there will be no issue of The Daily Ypsilantian-Press.

An Ypsilanti Museum

The appearance of scores of articles of historic value in the windows of various business houses prompts the suggestion today that these valuables should be housed, that they should be so placed that school children and visitors in Ypsilanti might have ready access to them at all times.

Much valuable information may be gleaned from a visit to the various store windows. School children are receiving a lesson that will impress itself upon their minds. Other school children should have the same opportunity. A celebration should not be necessary to make these things available.

And so the suggestion is advanced that Ypsilanti should prepare now for a museum of some sort for the display of historic valuables. Many old residents will be interested in the proposal. There may be someone in our presence this week who would wish to provide such a museum and give it his name. There are many who stand ready to contribute.

The Ypsilanti Press invites suggestions. The issue is important and demands immediate attention if anything is to be accomplished.

Brilliant Centennial Ball Closes Second Eventful Day

Two Hundred And Nine Couples In Grand March, Costumes Quaint And Beautiful

The celebration Monday reached a glorious climax in the centennial ball at the Normal gymnasia in the evening. There had been a spatter of rain in the late afternoon, but the evening was starlight and precisely right in temperature. A rapid succession of cars discharged their occupants at the north gymnasium, and the steps and piazzas of the building were packed with spectators, with an aisle left for the attendants at the ball.

The dictum that all on the floor must come in costume was met not only with cheerfulness but with enthusiasm. Yet with several hundred people in the costumes of other times one had no sense of an abrupt intention carried out. For a month old fashions had been returning, every day witnessing fresh adoptions of the olden types of dress, so that very gradually, very naturally, quite imperceptibly Ypsilanti had taken the backward-looking steps that led into the past of forty, fifty, a hundred years ago.

New gowns carefully followed old models; but the real interest attached to the genuinely old dresses which were the most numerous. It was a shimmering renaissance of ancient tints and lines and contours, and their charm was frankly acknowledged. Wedding gowns were worn by the score—sometimes by the daughter, sometimes by the granddaughter of the bride of thirty or forty years ago. There were exquisite reminders in laces and ruffles of the belles of two generations behind the present hour. The dresses exuded romance. Old trousseaux had been requisitioned and the dresses brought out were treasures There was an amplitude about the big skirts, a richness and delightsomeness about the swirling trails that transported one quite happily into another and more leisurely age.

The coiffures were intriguingly pretty with curls and puffs and powder used alluringly. There was a quantity of delicate old jewelry that had ventured forth from the recesses of boxes and drawers to shine again in a ballroom. Old fans, old combs gave dignity and allure to many costumes.

So effectually had many merged their identity in the ancient fashions and lines and fabrics that the first part of the evening was spent in ascertaining who were the wearers of the costumes on the floor.

One delightful special feature was provided, a minuet gracefully executed by Miss Evelyn Boutell, Buel Quirk, Miss Ruth Wyckoff, Richard Thomas, Miss Amy Hopkins, Trowbridge Quirk, Miss Elizabeth Harwick and Robert Brown

Music was provided by Mrs. Chas. Newton and A. J. Whitmire, for the minuet.

Square dances, the Virginia reel

(Continued on Page Two)

STORY OF YPSILANTI WILL BE PICTURED IN STIRRING DRAMA

Over A Thousand Ypsilanti People Are Taking Part In Giant Historical Drama Depicting Over A Century Of Civic Development

PAGEANT WILL BE STAGED IN AMPHITHEATRE AT NORMAL

First Production Will Take Place This Evening; Wednesday Evening Planned Especially For Centennial Visitors From Out Of Town

Tonight will see the first production of The Pageant of Ypsilanti.

In vivid drama the story of the city is told, from the days when the Pottawattamies owned the land up through today.

Over a thousand Ypsilanti people take parts in the historic drama which was written by Thomas Wood Stevens considered leading pageant writer of America. Donald Robertson, Chicago, has been secured to have the interludes.

The Pageant, which is probably the most gigantic undertaking of its kind ever to be staged in Michigan has been directed entirely by D. L. Quirk, of Ypsilanti Players fame. Geo. W. Craig, electrician of the New Detroit theatre, Detroit, has charge of the lighting and "Hi" Cornell. also of the New Detroit is assisting as stage manager.

The pageant is free to the public and will be presented two evenings, tonight and Wednesday, beginning at 8:30.

Period Of Cadillac

Opening with an Indian scene on the Pottawattomie Trail not far from Detroit, the pageant first presents a scene in the days of Cadillac. A picturesque Indian village, with tepees at left and right and at the back a river from which canoes are being hauled to the bank, presents a setting breathing the atmosphere of the days before Ypsilanti was known.

The village awakens. In the morning light women and children come from the tepees and stir the fire; fishermen return with their catch and soon all the folk of the village gather for the Corn Dance, dance of the harvest. At a signal from the chief there is a sound of drums and the entire village joins in the wierd corn chant:

Kitchemanedo,
Master of life,,
Made man of the pipe-clay
Alone, alone;
Made woman of pipe-clay
To be his sister;
Made corn for her lover, her lord,
Last wooer, first lover
Her comfort and lord:
So hath the master of life,
Kitchemanedo,
Sent us the corn.

No sooner does the corn dance end than a group of Huron Indians enter the village, the chief holding up his calumet in gesture of peaceful salutation. He is met by the village chief, who welcomes him and offers food.

The Hurons carry beaver skins to the English explaining that the English give more rum in return than do the French, under whose protection the village Indians live. Between the Hurons and the French there is no friendship.

As the chieftans talk, Father Aveneau and a younger priest enter, having come to baptize any children in the village. There is but one ,the son of Louis, a young Frenchman from Detroit who has deserted the town and embraced the life of the forest. He welcomes the father and asks him that his child be baptized. The mother is an Indian.

Young Louis voices protest at the rule of the French in Detroit. Too many demands were placed upon him by the new commandant so he took up Indian life. The priest also expresses dissatisfaction with the new governor, believing that the corn dance, which had

(Continued on Page Four.)

D. L. QUIRK, Jr.
To Whom Ypsilanti Is Greatly Indebted For His Work As Director Of The Pageant.

THE YPSILANTI CENTENNIAL PROGRAM

Tuesday
HOME COMING DAY
(Prospect Park)

10:30 A. M.—Washtenaw County Pioneers meet.
12 M.—Big Picnic dinner.
12 to 2 P. M.—Hart's band.
2:00 P. M.—James Schermerhorn of Detroit, speaker.
8:30 P. M.—The Pageant of Ypsilanti, Normal Science building grounds. (Forest Ave.)

Wednesday

11:00 A. M.—Barbecue at Recreation Park. Free.
2:30 P. M.—Baseball. (Jack Dunn's U. of M. stars vs. Doc. McCulloch's Ypsi team.)
2:30 to 4:30 P. M.—Hart's Ypsilanti band.
8:30 P. M.—The Pageant of Ypsilanti, Normal Science grounds. (Forest Ave.)
10:45 P. M.—Fireworks Display. (Same as pageant location.)

WORKHOUSE FOR DRUNKEN DRIVER

ANN ARBOR NEGRO SENTENCED TO SIXTY FIVE DAYS FOR JOY RIDE HERE

Sixty five days in the Detroit House of Correction was the sentence this morning given Carl Dozier, Ann Arbor negro, when arraigned before Judge Stadtmiller on a charge of driving while intoxicated.

Dozier was arrested by Officer Klavitter about 9 o'clock last evening. He gave his home as Ann Arbor but admitted he had only been there about a month, having come from Kansas City, Mo. He was taken to Detroit by members of the Sheriff's department this morning.

NORMAL LYCEUM PROGRAM FOUND

SEVERAL OF THOSE ON THE PROGRAM IN 1875 ARE HERE FOR CENTENNIAL

A program for one of the old lyceum lectures, delivered under the auspices of the Normal college a number of years ago, has been discovered among the possessions of Miss Marcia Hall.

Printed on a card, and dated Dec. 17, 1875, the old program is extremely interesting, as a number of those whose names appear no the program and are here for the Centennial celebration.

A. Dwight Crittenden of Saline gave the oration of the evening on "Why this Waste" Mr. Crittenden is here for the celebration. Anne Lambie was also on the program and is here. A reading was given by Miss Katie Wartz who now is Mrs. Towers of Detroit is visiting and here for the Centennnial.

Other names on the program are Will Bellows, Emilie Hall, Eugene Miller, Sarah Mc. Gee and Edward Lowe.

A. C. Brower, president and Mary S. Clayton, secretary of the class were also on the program.

CURTIAL SERVICE AT POSTOFFICE

NO DELIVERIES WEDNESDAY; JULY FOURTH IS A LEGAL HOLIDAY

Wednesday July 4th being a holiday the Postoffice will observe the following schedule:

Postal Savings, Money order, Registry, Parcel Post, Stamp and General Delivery windows will not be open. There will be No City or Rural Delivery, No Parcel Post Delivery— The Lobby will be open from 9 A. M. to 5 P. M. for accomidation of patrons having lock boxes.

As there will be no collection from street letter boxes mail should be deposited at Post office to insure despatch Wednesday—July 4th. according.

GLENWOOD-ON-THE-LAKES

Beautiful well restricted lots, northeast side Base Lake. M. H. Reinhart on property and 122 N Huron. Phone 1230-W. 703R*

CENTENNIAL VISITORS

WHY NOT LOCATE IN HOME CITY OF YPSILANTI

Owner of new home one block from Normal college, on Cross St. must have larger house so offers his new seven room house for sale. All modern conveniences, spacious garage, excellent garden soil, etc. Address Box B-48, care The Ypsilanti Press or phone 1036-W. Adv. 703*

YPSILANTIANS OF EAST SIDE RECALLED

Many Prominent People Lived There Years Ago

By Marna R. Osband

Among the men who were factors in the life of the east side during the last third of the past century (the period after the Farmers' Store Era) perhaps the Thompson famliy stand out especially. "Uncle Ben" Thompson and his son, Oliver E. began in the mid fifties the manufacture of carriages, and in 1870 purchased what is still the Thompson block and branched out into dealing in agricultural implements, being the chief firm in that line.

In 1880 Oliver Thompson patented the grass seeder which is still manufactured and later the celebrated kraut cutter, which his sons also continue to make and send to all parts of the world. Besides the factory, Mr. Thompson and his sons built new or remodeled about a score of houses on East Cross and Maple streets mostly.

"Uncle Ben" lived in the house next east from the Thompson block and O. E. next east. The next house long the residence of Dr. Samuel W. Pattison, father of the editor, Charles R. and "Dr. Billy" Pattison, he remodeled and built a double house next, where John Thompson now resides, and a brick double house, the home of Edward Ben D. lived in the house on Maple back of his grandfather's home, and next east from this were built the pretty tower house and the double house cocupied by A. Rapp and T. Thorn. The back yards of these houses on Maple and East Cross join and are a regular park.

O. E. Thompson was mayor and for years a member of the city school board. For years too he was a member of the M. E. church official board. He bought the cooper shop of E. Henning operated by Ormond Burt, and the sash, door and blind factory of George E. Whitmore, across Cross street from the Thompson block and put up the warehouse still used by the firm.

John R. Williams, whose daughter still resides in the home on River street near the depot, built numerous houses on the east side. George F. Fuller was another carpenter and joiner, but later had a sash, door and blind factory where the city polling place now is in the Thompson block.

James Forsythe, Sr., also built many houses, following his trade until he was 78 years old. His son James M. Forsyth, served as city marshall, constable and justice of the peace. Walter P. Beach, father of Mrs. Frank Joslyn, also served as justice of the peace being preceded and followed in that office by Frank Joslyn.

Charles Wheeler, M. C. R. R. agent, lived where the Lutheran church is under construction. Oliver B. Bradley, active in church and politics, lived across the alley.

Charles McCormick started as proprietor of a flouring mill, but later for years carried on a meat market on East Cross street. He served as city marshal and alderman for a long period. The market has since been conducted by Joshua Lambert and Sons, (the sons are now of Clayton Lambert & Co. in Detroit), Charles S. and H. H. Smith, and now by Matthew Sinkule. Horatio Haskin had a bakery just west of this.

In the late seventies Shemeld and Cook, cigar manufacturers and dealers established an unofficial branch postoffice in their store about where the Foerster restaurant now is. The east siders gave them orders for the mail, they put up regular postoffice equipment and did a big business. This naturally made the store a popular meeting place, where local and national questions were discussed to a finish, Mr. Shemeld, an Englishman, of small stature but great pluck and tenacity, made a great reputation as a detective and constable. Mr. Cook, a very quiet man, was much esteemed. After they closed their store, the postoffice was transferred to the corner of the Follet House block, where Charles Holmes now is located, and carried on by Frank Oberst.

The electric light plant, superintended by Capt. A. C. Rorison, where Joe Thompson now is, became the place where the men of the east side gathered, though this place being smaller had a more limited clientel.

A. A. Bedell, Sr., had a shoe shop especially popular with railroad men, where McPherson and House now are located. Walter F. Thornton and E. Lemley Sr. kept the drug store in the early eighties long carried on by R. H. Kilian and now by A. E. Weber. W. H. Lewis and Tom Neat were hotel keepers at the depot. John Cook, later located in the Hawkins House, was the favored barber. Nick Max had a thriving saloon business. Spencer Shaw for many years conducted a limekiln on Norris steret but later built the Shaw block and carried on various business there. W. Roberts kept the Roberts House between the Follett and the Neat, later the Lewis House. Dr. Parmenio Davis had a grocery on the north side of Cross street which was part of the loss in the fire of 1881. Then he and his son, D. L. Davis, moved to the present store in the block long owned by W. B. Clarke.

C. S. Woodard of Grove street and his relative Horace E. Dickinson of Oak street served for years as city surveyors. On Oak street lived also Myron H. Brooks a grocer, which was counted a show place for years. A. G. Huston now lives in the Brooks house. John Howland, who kept the tannery for over fifty years, lived at the corner of Oak and River streets. Thomas D. Creech, active in politics, lived near Prospect Park. Lester Brown father of Lee N. Brown, bought the house next west—he was for many years a school examiner in Wayne county. Luther Forbes, at one time supervisor, lived on Oak street next west of the house where Ben Page, often city accountant, lived so many years, A. D. Moore living next east. Two of the Haggertys, James and Henry, also lived on Oak street. Milo Schaffer, long an alderman, lived in the house which later became the Neelands private hospital. His sister, Mrs. Keysor, lived in the house now owned by J. A. Root, who so long was conductor on the Hillsdale road and later had a hardware store at the depot.

The Riley house at the brow of Oak street hill, was owned in the seventies by Mr. Stout, whose wife, a sister of Mrs. Eliad Sovee, became later noted as a writer for children. The house had the name of being haunted—perhaps because Mrs . Stout was a spiritualist. George Cady had a notably handsome home where Jacob Shadley now lives.

On Prospect street next the school lived Thomas Cross, whose skill as a farmer kept his services in great demand. Next lived the C. P. Perrys, who did weaving. At the corner of Forest and Prospect Edmund Hendrick, a civil war veteran, carried on the market garden established by his father Peter. Next east Joel Ressler and next Joseph Buland also did gardening. Charles Holmes, who once owned the 160 acres east from Prospect street between Holmes Road and East Cross street, lived where the Zeigens do now, followed by Albert Loomis. "Uncle John" Shipman lived next. Irwin Peck and sons lived west of Prospect on Forest, and at the corner of River F. J. Swaine lived.

C. W. Griffin, who lives on Oak street beyond the park is probably one of the best informed men on Ypsilanti affairs since 1850 of any one now living. He worked for the railroad, the mill and the Parsons lumber yard for years, and for thirty years past has given his attention to raising chickens and fruit, his wife being noted for her fine weaving.

Jerome Stebbins, a cripple confined to a wheel chair but an influential man, the father of Mrs. Julia Jennings, lived at the corner of River and Mill streets, the latter now being called Maple. B. M. Damon, from 1883 to 1902 station

(Continued on Page Three)

SOCIAL EVENTS

Announce Birth

Mr. and Mrs. Horace S. Boutell of Detroit, announce the birth of a son, named Horace Carpenter Boutell after his great grandfather, Horace Carpenter Boutell, who settled in Ypsilanti 73 years ago. Catherine Carpenter Boutell the baby's grandmother, who came to Ypsilanti with her father when three years old is an Ypsilanti visitor, Tuesday.

Kenaley—Chapman

Donavan Kenaley, Chicago and Meta Chapman, Ravine, Ohio, were married at the home of Justice Stadtmiller last evening at seven o'clock.

Will Meet

The Rebeccas will have a short business meeting in the Odd Fellows' Hall, Wednesday evening at 7:30.

Will Not Meet

The DeMolays will not meet Wednesday because of the Centennial. They will meet July 11th.

Meeting Postponed

Union Council of the Masonic Association have postponed their regular meeting until July 18th.

FANCY GLASS WARE

GOLD AND SILVER BAND

GOBLETS

BUD VASES $1.00

WARREN J. COOK CO.

Announce Birth

Mr. and Mrs. Clare Lowe are announcing the birth of a seven and a half pound baby girl, born June 27.

A. L. Knapp of Cass City, formerly one of the Normal's foremost baseball catchers, is attending the Centennial celebration this week. He formerly lived in Superior.

Lester Potter, censor of the Detroit police department, who lived when a boy in the Parson's house north of the Catholic church, is spending the week with old friends.

Mrs. Jennie Moore Keech and Miss Mae Amsden of Ann Arbor attended the costume ball Monday night.

Mr. and Mrs. S. H. MacDonald of Seattle, Wash., will be guests of Miss Alice Haskins the Fourth. They are on their way to New York, Boston and other eastern points.

William H. Gilbert of Grand Rapids is the guest of his sister, Miss Alice Gilbert during the Centennial.

Raymond Parsons of Cleveland, is a guest at the home of his mother, Mrs. Sam Parsons.

Cash Warner who has been in Marine City, is home for the Centennial celebration.

Misses Habel Hall and Edna Price and Edward Hall of Detroit, visited Miss Marcia Hall Monday and attended Centennial activities here.

Archie Drury of Detroit, is a guest at the home of Mr. and Mrs. A. J. Whitmire.

H. M. Teeter and family of Union City, F. A. Mellencamp and family of Grass Lake, who will arrive today will be the guests of Mr. and Mrs. E. A. Mellencamp over the Fourth.

George Lytle and Don Silkworth are Detroit visitors today.

Mr. and Mrs. Wm. Arbaugh of Highland Park, attended the Centennial Ball Monday evening. They are the guests of Edgar Rexford.

Mrs. George Higgins of Lansing and Mrs. Harkins of Ann Arbor, formerly the Misses Hattie and Lottie Andrews are guests during the Centennial of Miss Lottie Kitchen.

George Renton was a Wayne visitor Monday.

Murray Smith has returned from a two weeks' outing at Camp Birkett, Big Silver Lake.

Mr. and Mrs. Max Pease of Evanston, who are here for the Centennial, motored into Detroit to visit Mrs. Marjorie Pease King. She will return to Ypsilanti with them to spend the Fourth.

Mr. and Mrs. James E. Lawrence and son, Robert, of Detroit, are the guests of Miss Grace Lawrence.

Jay Brooks of Oakland, Ca., a former resident of Ypsilanti, is visiting his mother, Mrs. Herbert Slauson. He will be here until July 15th.

Miss Miriam Fritz of Cass City, who has been spending a few days at the home of Mrs. C. T. Moore, leaves today for Los Angeles.

F. G. Ayers of Detroit, visited his sister, Mrs. Guy Simmons, Sunday.

W. W. Wren of Grand Rapids, has returned to his home after a short visit with Mrs. Harriet Wren.

Mrs. Mary Spalsbury returned to Ypsilanti Saturday night after a two weeks visit in Portland, Mich.

Miss Violet Foster of Dearborn, will arrive this afternoon to spend the Fourth with Miss R. Fewings.

Walter Lathers is in Detroit on business today.

Miss Alice Campbell of Tacoma, Washington, is spending the summer with her mother, Mrs. Emma Campbell.

Miss Mary Deck of Detroit, is a guest at the home of Mrs. Bert Curtiss this week.

Mrs. L. T. Miller was a Detroit visitor Monday.

Mr. and Mrs. Henry Fair and family of Wyandotte, will spend the Fourth with Mr. and Mrs. E. C. Lyke.

Jacob Spires of Detroit, was in Ypsilanti on business today.

Mrs. Curtis Reynolds, of Dundee, Mr. and Mrs. Edward Millis of Birmingham, Mr. and Mrs. Charles Allen of Tecumseh, Mr. and Mrs. F. S. Millward of Pontiac and Mr. and Mrs. S. B. Crouse of Toledo, will be the guests of Mr. and Mrs. P. L. Crouse over the Fourth.

Mrs. N. B. Trim is entertaining her sister, Miss Elizabeth Hannah, of St. Clare, and Mrs. J. Reed of Adrian, during the Centennial.

Mrs. Grace Moore Hawthorne of Elgin, Ill., is visiting her sister, Mrs. Ben Thompson.

The followign names are added to the Centennial guest list at the Huron Hotel: Dr. Frank Poole, Grand Rapids; Mrs. Laurce Dudley, Mrs. C. Cleveland Hoyt, Detroit; Samuel Chapman, Lancaster, Penn., and K. C. Lamson, Detroit.

Mrs. Orma Sturtevant, Miss Marian Sturtevant of Toledo, and Miss Florence Slater of Hamilton, Ont., who are guests at the home of O. S. Sturtevant, will remain for the Centennial. Mrs. Myrtle Brisbin and daughter, Maud, of Morenci, who were visiting here, returned to their home Monday.

Mr. and Mrs. George Watson of Jackson, are spending the week here at his sister's, Mrs. Fred Harrington.

Mrs. Hilon Morrow of Blissfield, will be the guest of Mrs. Janet Wyckoff during the Centennial.

Mr. and Mrs. Charles Apple, Baltimore, Md., are visiting Mr. and Mrs. Henry Lawrence.

Mrs. Josephine Henning, Detroit, is the guest of Mrs. Ethyl B. Van Etten for the Centennial.

JUNE NOT BAD

Lansing, July 3—No fatal accidents were reported to police here during the month of June, according to a compilation made Monday. Sixteen persons were injured slightly.

There Was Considerable Damage Done By Water

Sometimes when reading a newspaper account of a fire, you are told that "there was considerable damage done by water."

Water—like fire—can be a useful servant or a dangerous enemy.

It is a good idea to have your plumbing inspected regularly to safeguard your home from damage by water. Avoid flooded floors, ruined ceilings, disfigured walls by letting us make a regular inspection. A small leak may do hundreds of dollars worth of damage.

O. A. Hankinson & Co.

PLUMBING AND HEATING ENGINEERS
Stores at Ypsilanti and Dearborn

Centennial Visitors Still Registering, More Expected

List At Board Of Commerce Offices Contains Many Well Known Names

Centennial guests in the city are registering at the Board of Commerce offices in increasingly large numbers.

All day Monday visitors were coming in to add their names to the long list of those who have come from all parts of the country to attend the one hundredth anniversary of the founding of Ypsilanti and as soon as the office was open this morning, the registration began again.

Guests registering yesterday afternoon and this morning are:

Mr. and Mrs. C. E. Brown, Hudson, guest of H. C. Fisk.

Frances S. Kief, Manchester, guest of Mrs. F. J. Burton.

Dorothy Chaddock, Detroit, guest of Mrs. J. B. Chaddock.

Mr. and Mrs. C. O. Stone, Amherst, Ohio, guests of Mrs. C. A. Stone.

Mr. and Mrs. Frank C Banghart, Detroit, guests of C G. Alban.

Clarence F. Alban, Detroit, guest of Chester Alban.

Margery Hurd, Chicago, Ill., guest of Lewis E. Smith.

Miss McLee, Buffalo, N. Y., guest of R. J. Roberts.

C. M. Roberts, Huntington, W. Va., guest of A. J. Roberts.

Albert Footlander, Detroit, guest of Mr. Foley.

Lucile Brown Braley, Highland Park, guest of Elmer Brown.

Mrs. Jay Alban, Detroit, guest of Mrs. G. Fuller.

Mr. Patrick Dignan, Pearl Dignan and Dorothy Dignan Kalamazoo, guests of Mrs. Dora Spears.

Mrs. Thomas V. Dutton, Detroit, guest of Mrs Milo Ehman.

Florence Batchelder Dow, H. A. Dow, H. A. Dow Jr., Florence Kathleen Dow and Walter B. Dow. Evanston, Ill., guests of Mrs. D. C. Batchelder.

William G. Thompson, Hudson, guest of Mrs. J. G. Leland.

Mr. and Mrs. G. A Glasgow, Logansport, Ind., guests of Mr. H Curts.

Mr. and Mrs. J. S. Palmer, Sebewaing, guests of T. Z. Wooden.

Mrs. Ida MacKay and Miss Alice Warner, Highland Park guests of Mrs. E. J. Ross.

Mrs. Ella Covert, Highland Park, guest of Mrs H. C. Fisk

Ida M. Covert, Highland Park, guest of Mr. and Mrs. H. C. Fisk

Bert Bradz, Kalamazoo, guest of J. J. Forbes.

C. A. and Marjory McKenny, Hamilton, Ohio, guests of P. R. Cleary.

Orrin G. and May E. Seaver, Detroit, guests of Mr. and Mrs. John S. Seaver.

Carl W. Kicherer, Chicago, Ill., guest of his parents.

Mr. and Mrs. Robt O. Thompson, LaCrosse Wis., guests of B. D Thompson.

Martha Archer Fleet Detroit, guest of Mrs. Emmons.

Dewitt C. Steyer and Max D. Harris, Lansing, guests of C. W. Harris.

Mrs. Louis Kniseley. Buffalo, N. Y. guest of Mrs. H. Finds

Mrs. H. D. Cook, Detroit, guest of John Greenman.

Mrs. Albert Footlander, Detroit, guest of Mrs. Wm. Foley.

A. L. Drury, Detroit, guest of Tony Whitmire.

Luther James, Ann Arbor, guest of B. E. Cook.

Mrs. E. H. Greene and Miss J O. Greene, Detroit, guests of Mrs. Emma Greene.

Mr. and Mrs. D. G. Smellie, Canton, Ohio, guests of Mr and Mrs. H. B. Smellie and Mr.and Mrs. J A Riggs.

Mrs. Mary Price Dinglespeel, Chicago, Ill., guest of Mr. and Mrs M Price

Walter Warner, Bay City, guest of Frank Reynolds.

Mr. and Mrs. G. H. Garty and Ethel Garty, Chicago, Ill., guests of Mrs. E. A. Garty.

Mr. John Mannebath and Mrs. Lu Seymour Mannebath, Detroit, guests of Mrs. W. B. Seymour.

Daisy M Scothorn, Nashville, guest of Mrs. F. Carpenter.

Other guests registering were: Mrs. A. M. Beard, Willis; J. W Goodspeed, Grand Rapids; Guy R. Creelman, Mrs. G. R. Creelman and Guy C. Miller, Fenton; S. D. McDowell, Detroit; Frank D. Bill and wife, Crookston, Minn.; Albert D. English, Marion M. English, and Jean M. English, Manchester; Wm. B. Ryan, Selfridge Field; Chas. P. Edmonds, Frankton S D.; Mr. and Mrs. Luther James, Doris James and Robert James, Ann Arbor; Mr. and Mrs. M. A. Kopka, Schoolcraft; Mrs. T. A. Garfield, Pontiac; M. L. Horner, Los Angeles, Cal.; Mrs. Gertrude Erwin, Detroit; Lester Potter, Detroit.

New Draped Gowns

Unusually small and extra large sizes in Corsets and Brassieres. A model for each type of figure. Popular prices including fittings.

Ye Corset Shoppe

BRILLIANT BALL FOR CENTENNIAL

(Continued from Page One)

and rye waltz were in order on the evening's program.

Those in the receiving line were: President and Mrs. Chas. McKenney, Mr. and Mrs. Guy Davis, Mr. and Mrs. Wm. Kishlar, Mr. and Mrs. D. I. Quirk, Jr., Mr. and Mrs. J. E. MacAllister, Mr. and Mrs. Lee F. Dawson and Mr. and Mrs. Harry Shafer.

J. E. MacAllister and Mrs. Daniel L. Quirk, Jr., led the grand march, which, beginning in the newest gymnasium, circled through the south gym. then through the old north and back to the big west gym. There were 209 couple in the long, long line.

The three gymnaslums were beautifully decorated with individual designs in each. Egyptian scenes were portrayed in the hall where modern music was furnished for those who preferred the more popular dance, while flags were used in stately manner and artistic Japanese designs carried out in the other two.

The galleries were filled to capacity and there was a fringe of spectators in all the gyms.

THOMAS SPOONER DIES IN SANTA ROSA CAL.

W. H. Spooner received word yesterday of the death of his wife ther, Thomas Spooner of San Rosa Calif., who passed away June 24th. after an illness of two weeks with pneumonia. He has been in poor pneumonia . He has been in poor Feburary 18. Interment will be made in California. Mr. and Mrs. Spooner were both old residents of Ypsilanti. They moved away from here about thirty years ago and while residents here lived north of the Peninsular Paper mill.

DOUBLE WEDDING FOR TEACHERS IN DETROIT SCHOOLS

A pretty double wedding took place at the home of Mrs. Chas. Newton when Dr. H. Addis Leeson, Ann Arbor united in marriage her daughter, Miss Lucile and Ernest Marshall, Bridgeport, Conn. and Miss Flora Richmond, Pigeon, Michigan and Horace Mackholland Detroit.

Both brides have been teachers in Highland Park Schools while the grooms are both in business there.

To the strains of the wedding march, played by Pauline Weston, Detroit, the two couples entered the living room where a bank of green and white had been arranged, before which the ceremonies were performed.

Miss Newton was gowned in white georgette over white silk with white tulle veil held in place by pearls and lillies of the valley. She was attended by her sister, Miss Pearl in light blue canton crepe. Larry Andrich, was best man.

The double ring ceremony was performed for Miss Newton and Mr. Marshall.

Miss Richmond and Mr. Mackholland were unattended. The bride was gowned in white hand embroidered net over white silk, a gown she purchased while in Italy last year, and carried sweet peas and rose buds as did Miss Newton. The simple ring ceremony was performed.

Following the ceremony a dainty luncheon was served and immediately the two bridal couples left. Mr. and Mrs. Marshall went to Buffalo and thence east of the groom's home while Mr. and Mrs. Mackholland are on a motor trip through northern Michigan. Both young couples will live in Detroit.

Fifty relatives and friends attended the wedding.

CENTENNIAL ISSUES LEFT

Those desiring copies of the Centennial issues of the Daily Ypsilantian—Press should obtain same as soon as possible as they are going fast. Price 5c each.

YPSILANTI D. A. R. BOWLDER HONORS PIONEERS OF CITY

(Continued from Page One)

Z. Foerster, by a grand daughter, Mrs. Max Harris. Mrs. James Campbell of Grand Rapids who is state chairman for Marking Historic Spots of the D. A. R., presented to the city two volumes written by John Wesley entitled, "A Survey of the Wisdom of God in the Creation." These books were once the property of Lucius Lyon, first U. S. Senator in 1835. Mr. Lyon was connected with the early history of Ypsilanti and later was a resident of Grand Rapids. Mrs. Campbell also presented a letter written to Mark Norris by Lucius Lyon, concerning the coming of the rail road from Detroit to St. Joseph.

Mrs. T. M. McFarland of Adrian, State Historian of the D. A. R., brought the greetings of the State Board and paid a tribute to the pioneer women who lived such narrow lives bounded by the confines of their own rude cabin homes, yet displaying a nobility in their daily lives, in the care of large families of children and in the fine training in the cardinal virtues imparted to them.

Dr. Maria Norris, a former resident of Ypsilanti, expressed her pleasure in being able to attend Ypsilanti's 100th birthday celebration. Mark Norris, grandson of the Mark Norris who was one of the leading citizens of Ypsilanti in pioneer days, spoke of his boyhood impressions of the city, when the lamplighter went along the streets each night with his ladder and lantern lighting the lamps. Mr. Norris gave to the D. A. R. Chapter an old parchment land grant signed by James Monroe, 1824.

Mrs. Wm. Kishlar, Regent of Ypsilanti Chapter, presented the boulder to the city, speaking briefly of the settlement of Woodruff's Grove.

Mrs. (J. R.) Amanda Morton Holmes unveiled the boulder, having been chosen because she was the oldest resident of Washtenaw county and also because she located the site for the D. A. R. Mrs. Holmes will be 92 September 1st. Miss Eunice Hatch and Miss Julia Quirk assisted at the unveiling, both of these young ladies are descendants of the early pioneers.

John P. Kirk, city attorney, acting for the mayor, accepted the gift in behalf of the city, paying a glowing tribute to the early pioneers.

The service closed by singing the last verse of America and prayer. Several members of the Sarah Caswell Angell chapter of Ann Arbor were present, as were members of the Lucy Wolcott Barnum chapter of Adrian.

Among the people present for the ceremony was Ypsilanti's last lamp lighter, Wm. Thayer, who said he had carried his ladder over the hills many times in order to light the lamps that the city might not be in darkness. So we of today are lighting the torch for the citizens of tomorrow.

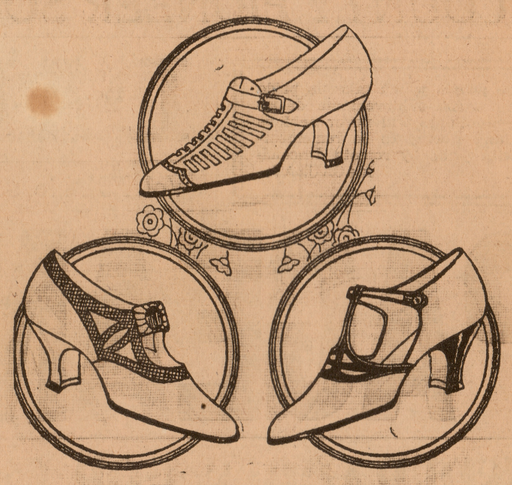

Beautiful - Summer - Styles

Just Arrived

Emereld Green Kid Pumps
Black Suede Heel and Cut Out

Log Cabin Brown Suede Pumps
Brown Kid Heel and Straps

Black Suede Oxfords

Log Cabin Brown Suede Oxfords

Black Suede Pumps, Black Kid Heel and Straps

Beautiful Sandals in Taupe, Purple, Gray, Brown, White, Patent, Green and White, Satin

See Our Windows

Wortley & Gardner

For Vacation

Knickers at once comfortable and smart are of tweed, linen and khaki. All sizes. $2.95 to $5.50. Middies to wear with them are of jean, linene, flannel, khaki and pongee. All sizes. $1.50 to $6.25.

PROUD'S
New Huron Hotel

Bungalow Aprons

A Specially Good Value Just Received at $1.00
Extra Large Sizes ..... $1.25—$1.50

Bathing Suits

All Sizes, All Colors, Cotton or Wool .... $4.75 to $10.50
Bathing Caps ..... 25c to 75c
Bathing Shoes $1.00, $2.00 $2.25

Voile Dresses

A New Lot, Blue and White, Black and White,
Special Values at ..... $12 and $14.00

Another Lot of Those Wonderful Selling

Bloomers and Stepins

Just Received. Materials are Crepe and Batiste.
All Colors, price $1.00

Davis & Kishlar

If's not hard to keep summer attire ever fresh and neat. Benzol cleaning does it—and at low costs too.

Goldman Bros.
CLEANERS-DYERS-PRESSERS
We call for and deliver
202 W. Michigan Ave.

Telephone
970
Unlucky for Spots

Athletic Supplies

We carry the largest assortment of Tennis Rackets, Base Balls, Gloves and Mitts, Golf Sticks, etc., that you will find in town.

We will have some more Dunlap Golf Balls at $5.75 per dozen.

The Shaefer Hardware Co.

WANT ADS

MALE HELP WANTED

FOR SALE—By owner, residence lots near Normal college. Very desirable. Inquire 318 North Huron St. Phone 825-J. Liable to be sold soon. 706*

WANTED—SALESMEN— Two men with Ford cars who will hustle can make $16.00 per day and upward. Must be of good character and known locally. Apply to G. A. DeGrasse at Huron Hotel, Monday, July 2nd at 1 to 2 or 7 to 9 p. m. 7022*

SITUATIONS WANTED

WANTED—Position as maid. Can work mornings only. Phone 303-R. 17 S. Hamilton. 703*

REAL ESTATE—FOR SALE

FOR SALE—13 room house, two baths Arranged for tenants and roomers. Laundry tubs, new double garage. Inquire 411 Ballard. Phone 921-W. 703R*

FOR SALE—Eight room house on choice corner lot one square from business district, S. E. cor. Sims and Second Sts G. L. Viden, Wayne, Mich. 706*

REAL ESTATE—FOR RENT

FOR RENT—Furnished apartment, two front rooms and kitchenette. Adults only Two blocks from postoffice, 106 S. Hamilton. Phone 215-J. 706-R*

FOR RENT—Furnished rooms, 14 W. Michigan. 706-R*

FOR RENT—Two furnished apartments and two single rooms, all modern conveniences. Two garages. 615 Pearl St. Phone 583-J. 705-R*

FOR RENT—Four rooms, furnished apartment. All conveniences. Phone 487. Geo. D. Lockwood, 418 Emmet St. 625-tf.

FOR RENT OR SALE—Two cottages at Portage Lake. Chas. Reinhart, 122 north Huron. Phone 1230-W 703R*

FOR RENT—Furnished cottage at Higgin's Lake, near Grayling. Good fishing, bathing Will rent until July 20th or after Sept. 10th. Phone 524. 705*

FOR SALE

FOR SALE—Two Ford tourings, one brand new. One Buick, cord tires. These won't last long. Chevrolet Sales & Service. 706

FOR SALE—Hay by the acre on ground. A. M. Kanouse, E. Forest Ave. Phone 491-M. 706*

FOR SALE—Speedster, practically new motor. Also has 3 to 1 gears. $140. Inquire 414 Emmet, phone 1-J. 706*

Special Lots

50x304. Fifty-seven bearing fruit trees per lot. Prices $200 up. Easy terms. No down payment if you build now. Just off car line and store.

Two lots 50 ft. front. Improvements and all paid, $85 down.

HOMES

Eight rooms, both, extra toilet, Close to down town. Small down payment.

$1,800 buys three big rooms, newly decorated, big porch. Good lot, small fruit trees.

$500 down buys three rooms, electricity, toilet. Good location.

Earl L. Freeman
Phone 696-R
307 N. Washington St.

New five room house, large lot, Good buy for $4,000.00

Eight room house, bath, electric lights, gas, all modern. Best location in city.

Six room house, modern, grocery store stock and fixtures. Doing a good business. This is a money maker.

We have good lots in all parts of the city. Also farms for sale or exchange.

Freeman = West
Over Haig's Drug Store
A. C. Freeman J. G. West
Office Phone 234
Res. Phone 634-W Res. Phone 510

DETROIT UNITED LINES

Detroit Limited and Express

Effective Nov. 28, 1922
6:24 a. m., 7:24 a. m., 8:24 a. m., 9:33 a. m., 10:33 a. m., and hourly to 9:33 p. m.
Ann Arbor-Jackson Express—9:20 a. m. and every two hours to 9:20 p. m. Express cars make local stops west of Ann Arbor.

Jackson Limited

8:20, 10:20 a. m., 12:20, 2:20, 4:20, 6:20, 8:20 p. m.

Local Cars

EAST BOUND
4:30 a. m., 4:40 a. m., 5:00 a. m. (from car house), 5:45 a. m., 6:25 a. m., 7:30 a. m., 9:25 a. m., and every 2 hours to 11:25 p. m.

WEST BOUND
To Jackson, 7:20 a. m., 11:40 p. m.
To Ann Arbor only—5:22, 6:18, 7:12 7:58 a. m., 9:20 a. m., and every two hours to 7:20 p. m., 12:45 a. m.

Saline Division

Leave Ypsilanti 6:25 a. m., 7:40 a. m 10:15 p. m., 12:45 a. m.

FOR SALE—Ten pigs, eight weeks old, also 10 acres of hay. Bittersweet Farm, R. F. D. 1, Box 14. 706*

FOR SALE—Aster plants, choice varieties of Late Branching, 15c dozen Late cabbage 10c dozen. 1,000 fine aster plants to give away to first callers. Robt. Campbell, 751 Lowell St. Phone 521-M. 706*

FOR SALE—Eight ft. Binder with tongue truck, nearly new. Sell cheap. Also farm wagon. J. G. West. Phone 510, 109 Buffalo St. 703*

FOR SALE—Cherries. Phone 662-R. Mrs. Jeffries. 703

FOR SALE—Twenty acres of Hay. Enquire of Walter Hiscock at Martin Dawson Co.

FOR SALE—Cherries, 5 cents if you pick them. Phone 947-M or call at 302 Emerick. 703*

FOR SALE—Paige Coupe, $250.00. Phone 15-J. 702*

FOR SALE—A six cylinder automobile at a real bargain. New winter side curtains make it like an enclosed car. Newly painted and enameled. Best grade of tires. Address Box B-41 care Ypsilanti Press or phone 1036-W.

WANTED

WANTED—Small farm, fair buildings. Will pay cash for bargain. Send full description and location. State best spot cash price. Address Lock Box 202, Ypsilanti. 703-R

WANTED—To rent garage near 940 Sheridan Ave Phone 462-W. 702R*

LOST AND FOUND

LOST—Little girl's sterling silver purse at Recreation Park or down town. Finder please return to Mrs. C. Henry, 322 Chidister St. or leave at Press office. 706*

LOST—Michigan license plate number 442-090. 421 West Mich. 706*

LOST—Black traveling bag between Ypsilanti and Ann Arbor. Money in bag Please keep money and return bag and contents. 130 College Place. Phone 492. 706*

FOUND—Spectacles in case at Masonic Temple Tuesday morning. Owner must prove property and pay for this ad. Mrs Van De Walker, 117 North Huron St. 703.

ORDER OF PUBLICATION

STATE OF MICHIGAN,
County of Washtenaw, SS.

At a session of the Probate Court for said County of Washtenaw, held at the Probate Office in the City of Ann Arbor, on the 15th day of June, in the year one thousand nine hundred and twenty-three. Present, EMORY E. LELAND, Judge of Probate. In the matter of the estate of MARY A. McFETRIDGE, deceased, Geo. D. Lockwood, administrator de bonis non, having filed in said court his final Administration account, and a petition praying for the allowance thereof and for the Assignment and Distribution of the Residue of said estate.

It is ordered, that 10th day of July next, at ten o'clock in the forenoon, at said Probate Office, be appointed for hearing said account.

And it is further ordered, that a copy of this order be published three successive weeks previous to said time of hearing, in the Ypsilanti Press a newspaper printed and circulated in said County of Washtenaw

EMORY E. LELAND,
Judge of Probate.

(A true copy.)
Dorcas C. Donegan, Register.
703—S

NOTICE

State of Michigan

In The Circuit Court for the County of Washtenaw, In Chancery

James Baylis,
plaintiff,
vs.
Ada Baylis,
defendant.

At a session of the said court, held at the court house in the city of Ann Arbor, in said county, on the 28th day of May A. D. 1923, Present, The Hon. Geo. W. Sample, Circuit Judge.

In this cause, it appearing by affidavit on file, that the defendant, Ada Baylis, is not a resident of this state and that it cannot be ascertained in what state or country, she the said defendant, Ada Baylis, now resides:

On motion of Frederick C Gillette, one of the attorneys for the plaintiff, it is ordered that the appearance of the said Ada Baylis, defendant herein, be entered in this cause within three (3) months from the date of this order; and in case of her appearance that she cause her answer to the bill of complaint to be filed and a copy thereof served on the attorneys for plaintiff within fifteen (15) days after service on her or her attorney of a copy of the said bill, and in default thereof that the said bill of complaint be taken as confessed by the said defendant, Ada Baylis.

And it is further ordered, that the said plaintiff cause this order to be published in the Daily Ypsilantian-Press, a newspaper printed, published and circulating in the said county, and that such publication be commenced within 20 days from the date of this order, and that such publication be continued therein once in each week for 6 weeks in succession, or that the said plaintiff cause a copy of this order to be personally served on the said defendant, Ada Baylis, a least 20 days before the time prescribed for her appearance, and also cause a copy of this order to be mailed by registered mail addressed to defendant at her last known place of residence within the same period of time.

GEO. W. SAMPLE,
Circuit Judge.

Examined, contersigned and entered by me,

JAY G. PRAY,
Clerk.

Lot Bargains

66 Ft., improvements in, well located; only $750; $200 down.

55 Ft., all improvements, desirable; $625, $225 down.

50x180, West Side, within the city; $450; $25 down.

HOUSES

NORMAL ST. HOME of 8 rooms and garage, nice shade. Priced right; only $1,200 to handle.

$4,500 FOR 9 Rooms, modern home, on paved street, West Side. $500 down, $40 per month.

$4,000 BUYS 6 ROOMS nearly new; garage. Terms.

NEW HOME of large 6 rooms and bath, long living room, open stairway, oak floors and finish throughout; large attic, full basement, laundry tubs, soft water; big lot, garage. Price $7,500 (for less than you can build).

$1,400 BUYS a cosy home, 16x26; E Z Terms.

ROOMING HOUSES, well located, a large number to choose from; some on easy terms. Ask us to show you.

ACRE LOTS

On Washtenaw Road, choice restricted home sites; $110 down, balance easy monthly payments.

HOUSE TO TRADE

For improved farm of 25 to 40 acres.

Ehman & Greenstreet
Phones 1137, 127-W, 654-W
18½ N. Washington St

MODERN DOUBLE HOUSE

BOTH WOULD WED

Grand Rapids, Mich., July 3—The most unusual situation in connection with the issuance of 372 marriage licenses during June, according to Louis J. Donovan, marriage license clerk in the county clerk's office, was when two men stood in line, one waiting to obtain a license to wed the former wife of the other.

AUTO SUGGESTION INSURE YOURSELF as WELL AS YOUR CAR
$5.00 PER YEAR
Pays Weekly Indemnity for any injury caused in any way by an automobile.
$1,000 for Accidental Death
Full Particulars
John F. McCann
"Protection and Service"
410 Pearl St. Phone 410-J

Houses $500 down and up.
Lots—$200 and up.
Small Farms.
Factory Sites.
Stores.
Subdivision Lots $400 and up.
10% down 1% month.
Dupont Sales Organization
Phone 196
117 W. MICHIGAN AVENUE

Martha Washington TODAY

"The Girl Of The Golden West"

Featuring J. Warren Kerrigan
Wed. and Thurs. July 4-5

When Two Fellers Need a Friend!

All his life he had been spreading Sunshine, "The Sunshine Kid" they called him—and then, just when he needed a few bright rays the whole world looked like a total eclipse.

Of course there was a girl in it! Her name was June—but she looked like a whole calendar to him. And here he was back in the old home town with a stray kid in tow and nobody would believe he was alive—They told him he was dead!—and even June believed it.

Mystery? Sure for there was a fortune and a girl at the end of the Sunshine Trail—and he had to have both, so he started out to show the old folks at home how a real live ghost acts when it gets excited. A Typical, Zypical Douglas MacLean Comedy-Romance, with Edith Roberts and a great Ince Cast—and a smile every mile along the way.

Directed by James W. Horne.

ADDED— COMEDY AND MOVIE CHATS
Coming Soon—Douglas Fairbanks in "ROBIN HOOD"
Matinee 35c, Evening 40c, Children 10c.
TIME—Matinee 2:30-4:00, Evening 7:00-8:30.

Wuerth THEATER
B. A. Morthorst, Mgr. Frank Panek, Orchestra Director

TONIGHT
7:15 and 9:15

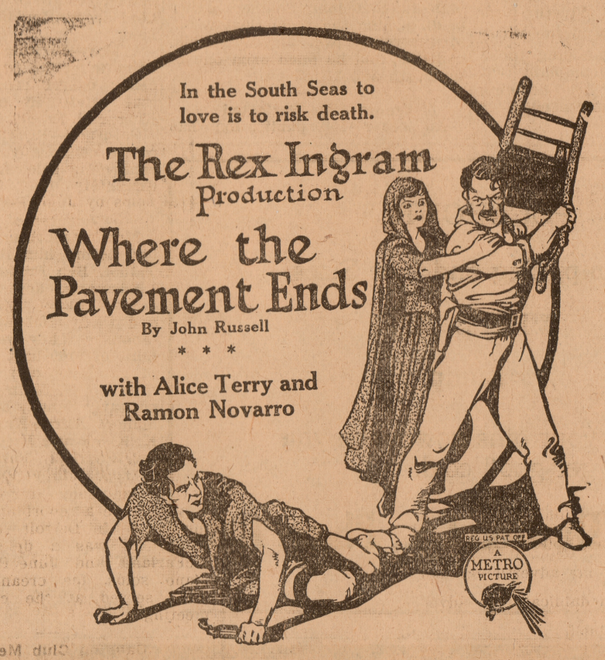

COMEDY—Snub Pollard in "SOLD AT AUCTION"
ADMISSION—Adults 30c and 35c, Children 10c.

WEDNESDAY—Evening Performance Only.
No Matinee, 7:00 and 9:00 P. M.

The Critical Age

From the Novel "Glengarry School Days" by

Ralph Connor

Produced by OTTAWA FILM PRODUCTIONS LTD.
You will be awed by its simplicity and thrilled by its quaint humor, pathos and romance!

FIVE ACTS VAUDEVILLE
PHILLIPS and GLENDALL, Nifty Steppers — JOHNNIE BURNS, Comedian
THE FIVE CORNELLIES, GYMNASTS
ETHEL and JOE, A Lot of Hokum — JOHNNIE and ESSIE, Singing, Dancing Acrobats

Story by Wyndham Gittens An F.B.O. MASTER PICTURE
Directed by James W. Horne A REAL SUPER-SPECIAL

A photodramatic searchlight piercingly trained on a question vital and absorbing to every man and woman—the powerful story of a young mother's battle for the future of her baby son, and of a self-sacrificing lie which ultimately brought her second love.

See for yourself how one glorious woman answered the question that has burned into the consciousness of every person who has ever married or thought of marrying—it's a gigantic feast of screen entertainment—you can't afford to miss it!

COMEDY—Bull Montana in "ONE WILD DAY"
ADMISSION—Adults 30c and 35c, Children 10c.

COUNTY SEAT NEWS

Digest of Ann Arbor Events and Legal Affairs at the Court House

Water Case Reopened

Judge Sample has decided to reopen the case of Carrie Davison and others against the city of Ann Arbor, to give the complainants an opportunity to prove that the water level of the underground supply around the Steere farm rose when the break in the water main stopped the pumping for a time. The farmers complain that Ann Arbor's wells are draining their land of the water needed for their crops.

Files Proof

Clarence Stowell files with the county clerk proof of publication of the petition to vacate the Park Hill plat.

Find Both Guilty

Justice Thomas found both Ralph Malcolm and John Lambert guilty of disturbing the peace, last week, in quarreling over an automobile collision, and he fined each one of them $25 and $12.85 costs.

Wants Title Perfected

An order for publication has been filed to perfect title to land in Lodi township now in the possession of Agatha Hehr.

Probate Court

There are no petitions for administrators in this week's probate court docket. It reads:

Monday—Second day claims in estates of Abram B. Lacey and John Bohnet.

Tuesday—First day claims in estate of James Steffe; discharge in estate of Adaline B. Lathrop.

Thursday—Petition to determine heirs in estate of Chas. A. Spokes; final accounting in estate of A. E. Leas.

Friday—Petition to determine heirs in estate of Elizabeth Francisco; orders confirming sales of real estate in estates of John King and Frances Jones.

Saturday—First day claims in estate of Dora Van Syckle; order confirming sale in estate of Ida Chandler.

Accused of Gambling

Monday morning Justice Thomas had before him Philip Stoll, Jack Talbot, Ben Frederickson and Art Lindemann, accused of shooting craps. They pleaded not guilty and their trial was set for next Monday. They went to jail in default of $100 bail. Others accused of gambling and arrested at the time 207 N. Main Street was raided, early Sunday morning, are Wm. Schlect, Alfred Knapp, Pherys, Van K. Kleek and Frederick and Sterling Seyfried. These were ordered to report to police headquarters.

The Smiths Divorced.

A decree has been granted in the divorce case of Edward Smith against Pearl Smith.

Divorce Suits Filed

Divorce suits have been filed in the case of Alice Wiseman against Walter P. Wiseman and Wm. McAllister against Mary McAllister.

New Theatre

A deal was completed here, Monday, which W. S. Butterfield, theatrical magnate of Battle Creek, leased for 99 years the Dr. Victor C. Vaughan property on South State street at East Liberty St., on which he will erect a theatre.

The theatre building he will erect will seat 2,000 people.

Eighty Arrests

Arrests and convictions by the police department during the month of June totalled 80, about 25 less than those of last month which created a new record for the department.

Girl Drinks Poison

Florence Noll is today recovering from her attempt at ending her life because of a quarrel with her sweetheart. Miss Noll, 20, drank poison but on being rushed to University hospital her life was saved.

Funeral Today

Funeral services were held this afternoon for Miss Mary Glasier, 73, life resident of Ann Arbor who passed away Sunday. One niece, Mrs. Almus Hale, survives.

Graduate Dies

Emerson Hammial, member of this year's graduating class of Ann Arbor High School, was buried this afternoon from his parent's home, following his death Sunday.

He is survived by his mother and father, two brothers, Douglas and Roy and one sister, Zora.

Marriage Licenses

Robert Monamus, 31, Ypsilanti and Lulu Pool, 21, same.

Elmer Miller, 24, Ypsilanti, and Ina Pettis, 22, same.

Harold V. Hansen, 28, Detroit, and Mildred Nelson, 22, Ypsilanti.

POCAHONTAS

Lump, Egg and Nut Sizes

WHITE ASH

Lump

Fill your bins now when you can get good coal.

Martin Dawson Co., Phone 166

Phone 166

Watching the Majors

AMERICAN LEAGUE

	W	L	Pct
New York	44	22	.667
Athletics	34	32	.515
Cleveland	33	33	.500
St. Louis	32	33	.492
Chicago	30	32	.484
Detroit	31	34	.477
Washington	30	36	.455
Boston	24	36	.400

Monday's Results

New York 13, Washington 1.
Boston 7, Philadelphia 4.
St. Louis 7, Chicago 2.
(Only three games scheduled.)

Tuesday's Games

Detroit at Cleveland.
Chicago at St. Louis.
Philadelphia at Boston.
Washington at New York.

NATIONAL LEAGUE

	W	L	Pct
New York	45	23	.662
Pittsburgh	40	25	.615
Cincinnati	38	27	.585
Brooklyn	34	31	.523
Chicago	36	34	.514
St. Louis	33	36	.478
Boston	21	45	.318
Phillies	20	46	.303

Monday's Results

Philadelphia 10, New York 4.
Cincinnati 9, Chicago 8.
Pittsburgh 4, St. Louis 1.
Boston at Brooklyn.

Tuesday's Games

St. Louis at Pittsburgh.
Cincinnati at Chicago.
New York at Philadelphia.

OLDEST YPSILANTI PAPER NOW SOUGHT

Among the old papers which are being brought the Ypsilantian Press office is an Ypsilanti Republican of August 7, 1839 which so far is one of the oldest Ypsilanti papers turned in. It is the property of Miss Marna Osband.

The oldest Ypsilanti paper which can be secured will be given the place of honor in the Ypsilantian Press window.

Papers which are loaned for exhibition will be carefully cared for.

SIXTY FIVE DAYS GIVEN HOYT PIGG

SENTENCED TO DETROIT HOUSE OF CORRECTION FOR THEFTS HERE

Hoyt Pigg, arrested Sunday night when he was caught stealing articles from automobiles parked on Huron St. was this morning sentenced to 65 days in the Detroit House of Correction when arraigned before Justice Stadmiller in circuit court on a larceny charge

Pigg admitted taking the coat belonging to Embert Reed and the blanket which it develops is the property of Olin Strang. He also admitted taking articles from Ann Arbor stores and Chief of Police Connors will return them.

He is investigating to ascertain whether or not Pigg is responsible for any more robberies in this vicinity.

FINE STUDENT FOR RIDING WHEEL ON SIDEWALK OF CITY

Riding wheels on the sidewalk is absolutely prohibited and this morning Officer Vay arrested Will Jones, a Cleary student for violating this city regulation.

Jones was locked up until Justice Stadtmiller arrived when he was arraigned and pleaded guilty. He was fined $5.

Police are today warning that the order against riding wheels on the sidewalk is to be rigidly enforced, especially today and tomorrow and fines will be meted out to all offenders.

TAXPAYERS COMING IN SLOWLY TODAY

First day's receipts in the city treasurer's office amounted to $2,682.23.

Tax payers are coming in slowly with their July taxes, a few more appearing this morning than yesterday.

A phone has now been placed in the city treasurer's office; number 1239. As soon as the Centennial is over a large number of visitors is expected.

"People are too busy with the Centennial now to visit the city hall" Mrs. Schaffer, city treasurer states.

HENRY FORD AMONG CENTENNIAL VISITORS

Henry Ford was among Ypsilanti's Centennial visitors today. He stopped in the city for a short time this morning looking over the exhibits in Gilbert Park. Mr. Ford expressed himself as delighted with Ypsilanti's Centennial and was keenly interested in the many heirlooms on exhibition in downtown windows.

GET CANDY, CASH AT BARBER SHOP

RAY UTTER'S SHOP ENTERED DURING THE NIGHT, FIVE DOLLARS GONE

Roy Utter's barber shop on Michigan Ave., near the bridge, was entered during the night and about $5 in change and a quantity of candy taken, police discovered this morning.

As George Fletcher was going to work, he noticed that a side window was broken and notified Chief of Police John Conners An officer was dispatched for Mr. Utter who found, on checking over his goods that nothing was missing except the candy and cash.

WILLOW RUN

Mrs. Graeshover spent several days last week with her daughter at Redford.

Rosina Colby spent Tuesday with her aunt, Mrs. Wm. Prince, of Wayne.

Rev. Rowe, of Ann Arbor, called on friends in this vicinity Sunday. Mr. Rowe was formerly pastor of the Denton M. E. church

Jay Brooks from Oakland, Cal., spent several days with her uncle W. J. Schlicht.

Miss Rosina Colby is suffering from a broken wrist which is the result of a fall.

Mr. and Mrs. Ralph Merryfield and children, Mr. and Mrs. Demsper Norwood, Mr. and Mrs. Frank Frye and children attended the funeral of Mrs. George Keene at Dundee, Tuesday.

Vida Lockridge spent Tuesday at the home of her parents, Mr. and Mrs. Chas. Lockridge.

Chas. and Ida Thumm, of Ypsilanti spent Sunday with Mr. and Mrs. Fred Lau and family.

Miss Mildred Truesdell, of Redford, spent Sunday with Rosina Colby.

Mrs. Fred Lau and Mrs. W. J. Schlicht were Detroit visitors, Tuesday.

Mr. and Mrs. J. MaGraw, Mr. and Mrs. Fred Coler and Grace MaGraw, of Plymouth. and Mr. and Mrs. Lewis Frederick and son of Northville, spent Sunday evening with their relatives, Mr. and Mrs. John and Harry MaGraw.

Fred Vorce is a Detroit visitor, Monday (today).

Miss Luella Meyers, of Denton, called on Miss Rosina Colby, Thursday.

Clyde Schlicht and family, of Thomas, spent the week-end with his brother, W. J. Schlicht and family.

Miss Margaret Johnston of Ypsilanti, spent the past week with her grandmother, Mrs. Perry Vorce.

Mr. and Mrs. W. M. Neubert and children spent Sunday with their mother, Mrs. Etta Ashton, of 207 Arcade St., Ypsilanti.

Mr. and Mrs. Chas. Schaerer and children, of Willis, spent Sunday with their parents, Mr. and Mrs. Howard Colby.

Mrs. J. D. Schlicht, Mrs. Etta Slawson and Mrs. Sinkee and son, of Ypsilanti, were dinner guests of Mr. and Mrs. W. J. Schlicht, Sunday.

Miss Edith Dansforth enjoyed her vacation last week.

Mr. and Mrs. Fred Vorce and children spent Thursday in Detroit, visiting at the home of Mr. and Mrs. Harold Staley.

Mr. and Mrs. W. J. Schlicht were Ypsilanti visitors, Saturday.

Mrs. H. A. Dansforth and two small sons, Miss Edith and Miss Gayle Frye enjoyed an outing at Stoney Point, Friday.

PLAN CONVENTION

Saginaw, July 3— The Knights of St. John are making preparations for the state convention of that order to be held here August 12. Five hundred delegates are expected.

BIG BUILDING YEAR

Grand Rapids, July 3— The year 1923 still continues to lead 1922 in the amount of building operations in Grand Rapids, but the number and extent of the permits is growing less, according to statistics announced at the building inspector's office.

PRESS LINERS PAY

Go to your insurance agent for FINANCIAL PROTECTION as you go to your doctor for advice—to your lawyer for guidance—to your banker for counsel.

Hopkins-Thomas Agency

Insurance In All Its Branches

9 S. Washington St. Phone 263

"AN INVESTMENT IN GOOD APPEARANCE"

"Hand Tailored" Clothes

ONE hundred years ago, in 1823, hand tailored clothes were worn because there were no sewing machines.

Most clothing was made at home. Later in the century, tailors flourished and made men's clothing a single garment at a time.

Ready-made clothes used to be called "Hand-me-downs," but today you can't tell a man with a ready made suit from one turned out by a high grade tailor. In fact, you have to get

Kuppenheimer Good Clothes

if you want to get the latest style, combined with high grade tailoring. In these clothes you get machine stitching where strength is needed and hand tailoring where fit is concerned.

Fletcher & Fletcher

The Kuppenheimer House in Ypsilanti

JERSEY MILK

Jersey Milk On Trial. You Are the Judge

LET us put a quart of our high quality Jersey milk on your doorstep for a trial at your table.

We are willing to let you judge whether or not Jersey milk is the best you have ever used.

Jersey cows give the richest milk of all dairy breeds, so we milk Jerseys for folks who want the highest quality, and consequently the most nourishing dairy food that nature has provided.

HILBROOK FARM

Accredited U. S. Jersey Herd

BERT SHUART, Prop.

Phone 388-J

P. S. MILK DELIVERED DAILY TO ANY PART OF THE CITY.

YOUR LOVELY LACE CURTAINS

will look just like new if you have us do them up for you. We have a special department for lace curtain work and it is in charge of experts who know how to clean with care so that no possible injury may result. Send us a pair that have become loaded with dust. We'll send them back whiter than snow.

YPSILANTI LAUNDRY

CLARK & MILLER Props.

Phone 464

WALK-OVER

The style that men created for themselves

The Devon is a very light-weight Walk-Over oxford in patent leather, for dancing and dress wear. It successfully gives that light effect which well-dressed men like.

Walk-Over BOOT SHOP

Willoughby Bros. Props.

Snyder-Brooks Co.

enable you too to feel the pride of wearing their clothing—offered at very reasonable prices. Say from

$29.00 to $55.00

(Be extremely careful on the 4th.)

We Extend A Hearty Welcome to old Ypsilanti residents who are here for the centennial.

LOMSTOCK'S

"Our Customers Must Be Satisfied Or We Are Not"